

**SERVING WALWORTH COUNTY
RESIDENTS SINCE 1914,**

the University of Wisconsin-Madison, Division of Extension Walworth County educators take pride in being engaged throughout Walworth County bringing the knowledge and resources of the University of Wisconsin to residents. Educators work alongside the people of Wisconsin to improve lives and community by delivering educational programs in the following areas:



Agriculture



Horticulture



Human Development and Relationships



Nutrition



Positive Youth Development



Extension

UNIVERSITY OF WISCONSIN-MADISON

Area Extension Director

Chrissy Wen

christine.wen@wisc.edu

Support Staff

Jerri Laidley

jlaidley@wisc.edu

Maria Nelson

maria.nelson@wisc.edu



Extension

**UNIVERSITY OF WISCONSIN-MADISON
WALWORTH COUNTY**

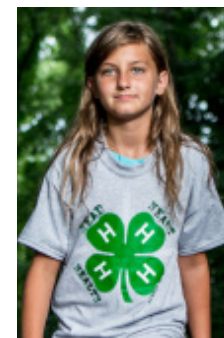
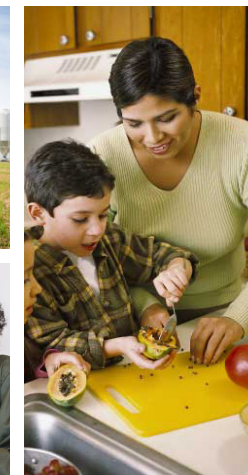

**TRANSFORMING LIVES AND
COMMUNITIES**

**260+
PARTNERS**



**280+
PROGRAMS**



**250+
VOLUNTEERS**



**15,000+
CONTACTS**



100 W. Walworth St.
PO Box 1001
Elkhorn, WI 53121
P. 262-741-4951 | F. 262-741-4955

**MONDAY - FRIDAY
8:00 am to 4:30 pm**



walworth.extension.wisc.edu



@UWEXWalworthCounty

An EEO/AA employer, University of Wisconsin-Madison Division of Extension provides equal opportunities in employment and programming including Title VI, Title IX, the Americans with Disabilities Act (ADA) and Section 504 of the Rehabilitation Act requirements

We Teach, Learn, Lead & Serve



POSITIVE YOUTH DEVELOPMENT

Janel Heidelmeier
4-H Program Educator
janel.heidelmeier@wisc.edu



Debbie Harris
4-H Youth Development Educator
deborah.harris@wisc.edu

- Provide meaningful opportunities for all youth and adults to work together to create sustainable community change.
- Empower youth to reach their full potential by working and learning in partnership with caring adults.
- Learn by doing.



HORTICULTURE

Julie Hill
Horticulture Educator
julie.hill@wisc.edu

- Teach gardening practices that reduce environmental contamination/pollution and promote environmental stewardship.
- Provide research based horticulture information and resources to home gardeners.
- Collaborate with local partners and the Master Gardener program to address community needs and opportunities.



HUMAN DEVELOPMENT & RELATIONSHIPS

Amanda Kostman
Human Development and Relationships Educator
amanda.kostman@wisc.edu

- Improve the financial capability of all county residents.
- Teach people how to secure and keep affordable housing.
- Facilitate professional development opportunities for helping professionals and volunteers.



AGRICULTURE

Josh Kamps
Regional Crop Educator
joshua.kamps@wisc.edu

Alison Pfau
Regional Dairy Educator
alison.pfau@wisc.edu

- Help producers implement research based best practices to improve soil health, increase crop productivity and streamline operations.
- Assist producers and growers in responding to volatile crop market conditions and help evaluate emerging markets.
- Lead critical animal management research and outreach initiatives for dairy, swine, beef, poultry, goat and sheep operations.
- Offer innovative programming on agricultural safety, farm succession planning and nutrient management best practices.



NUTRITION

Lisa Krolow
Bilingual Nutrition Coordinator
Walworth and Jefferson Counties
lisa.krolow@wisc.edu



Priscilla Gonzalez
Bilingual Nutrition Educator
priscilla.gonzalez@wisc.edu

- Collaborate with community partners to bring nutrition education to Walworth County residents in the spaces where they live, learn, work, play and worship to make the healthy choice the easy choice.
- Advance healthy eating habits, active life styles and healthy community environments for low-income families.
- Introduce families to new foods, teaching them to buy, plan and prepare healthy meals as well as stretch their food dollars.

